Arruti Substations

ALUMINUM DUPLEX CONNECTORS

REFERENCE
MUD3B3

Parallel connector union cable duplex to tube.

Material: Casting - Aluminum Alloy
Hardware: Stainless or Galvanized Steel

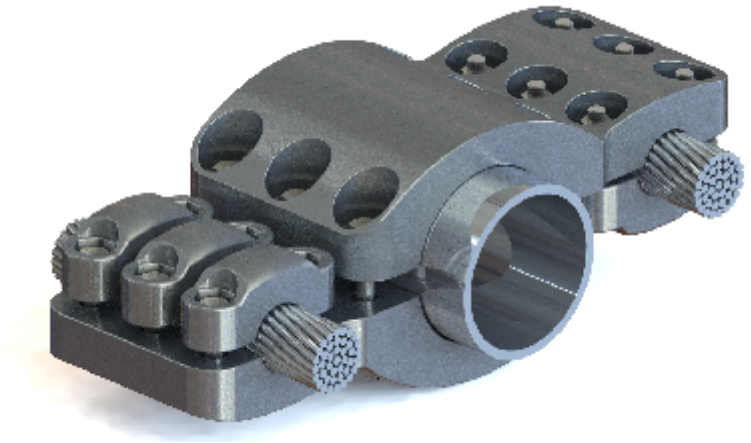

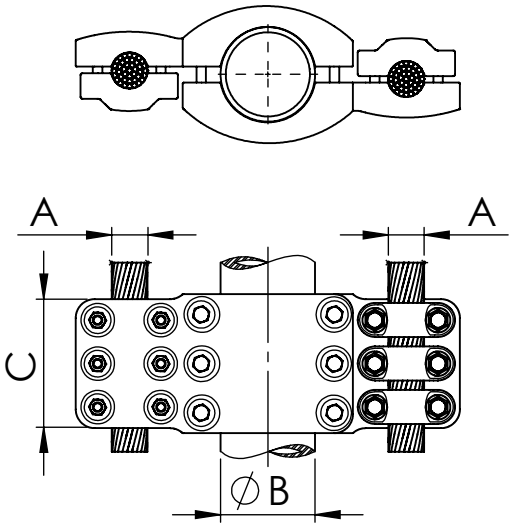

CATALOG NUMBER	CONDUCTOR RANGE (A)		DIMENSIONS		Tightening torque (ft.lb)	
	Min.	Max.	B	C	A	B
MUD3B3-30101	1.06	1.18	3 1/2	4.53	20	40
MUD3B3-32101	1.22	1.26	3 1/2	4.53	40	40
MUD3B3-35101	1.30	1.38	3 1/2	5.12	40	40
MUD3B3-38101	1.42	1.54	3 1/2	5.12	40	40
MUD3B3-43101	1.57	1.69	3 1/2	5.12	40	40
MUD3B3-22114	0.79	0.91	4	4.53	40	55
MUD3B3-25114	0.94	1.02	4	4.53	40	55
MUD3B3-30114	1.06	1.18	4	4.53	40	55
MUD3B3-32114	1.22	1.26	4	4.53	40	55
MUD3B3-35114	1.30	1.38	4	5.12	40	55
MUD3B3-38114	1.42	1.54	4	5.12	40	55
MUD3B3-43114	1.57	1.69	4	5.12	40	55
MUD3B3-30141	1.06	1.18	5	4.53	40	55
MUD3B3-32141	1.22	1.26	5	4.53	40	55
MUD3B3-35141	1.30	1.38	5	5.12	40	55
MUD3B3-38141	1.42	1.54	5	5.12	40	55
MUD3B3-43141	1.57	1.69	5	5.12	40	55